

TEKLYNX®

# CODESOFT®

VERSION 8



BAR CODE LABELING AND INTEGRATION SOFTWARE





Bar code technology has been behind the scenes in industries like Healthcare, Automotive and Manufacturing for decades, and CODESOFT bar code labeling and integration software has been leading the way with a full complement of advanced features that offer an enhanced level of data connectivity, security and interoperability.



With CODESOFT 8, you can easily integrate bar code printing into your business environment, dramatically enhancing both efficiency and control. Whether your priority is managing assets and resources, controlling distribution channels and stock levels, tracking documents, or managing data records, CODESOFT 8 provides a powerful solution for your organization's most advanced labeling projects.

Different uses demand different bar code symbologies—like Data Matrix in the Automotive industry, or UPC/EAN in the Retail industry. Whatever your business may be, you will benefit from CODESOFT 8 and its ability to meet your specific application requirements—today and in the future.



# CODESOFT 8 —

## Data Connectivity, Security, Interoperability for Enterprise-wide Printing

### Document Browser **1**

The interface lists every object and allows quick access for modifications.

### Drag-and-Drop Design **2**

Select the object to define (text, bar code or graphic), then just drag-and-drop the variable name from the label browser into the workspace.

### Linear and 2D Bar Codes **3**

Includes all linear symbologies, plus new 2D bar codes including PDF417, Aztec Code and Data Matrix.

### UNICODE **4**

Connect the label to any UNICODE data, including text files, databases, cut/paste operations and more.

**New**

### Shapes **5**

Circles, ellipses, oblique lines, rounded rectangles and polygons can be designed and custom colored.

**New**

### RFID Tag Programming **6**

CODESOFT 8 complies with all market standards, such as EPC (SSC, SGTIN, DOD, etc), Philips I-code, TI Tag-IT, ... and is ready for future RFID.

**New**

### Tools **7**

Powerful tools are available for managing user security, automating print jobs and connecting to serial devices (COMet) and Database Manager.

**New**

### Enhanced Objects **8**

Use TextArt to shape your text any way you need and RTF fields may be used to create your chemical formulas ( $H_2O$ ,  $x=y^2$ ).

**New**

### OLE DB/ODBC Connectivity **9**

Access all database formats (Access, Oracle, SQL Server,...) using OLE DB/ODBC technology. Multiple database connections allowed.

### Industrial Graphics **10**

Hundreds of industrial graphics for specific industries...

### Data Sources **11**

Share fields among labels, count labels, and use formulas to comply with standards.

**New**

### Direct & Spool Printing **12**

Native CODESOFT 8 drivers provide you with full control (bi-directional) and optimum performance of your thermal transfer printer regardless of whether you're using a local (COM, LPT, USB) or network (IP, UNC) connection.

## The Power to Connect to the Information Technology World

Globalization and customization are key words in our modern business environment, so data integration has to be as flexible and open as possible. Data in multiple languages arrives from everywhere - it may start out as a Microsoft® Word file, a Lotus® spreadsheet, or a database on a host computer. Now with CODESOFT 8's powerful data management capabilities, the data-to-label operation is easily accomplished.

CODESOFT 8 is the perfect label design software to connect thermal printers to mainframes through any enterprise network. It allows the integration of data, whatever the data source. This connectivity can be achieved through specifically developed links to the most popular enterprise software packages on the marketplace, or through middleware solutions (SENTINEL Data Exchange Server) specifically designed for CODESOFT software.

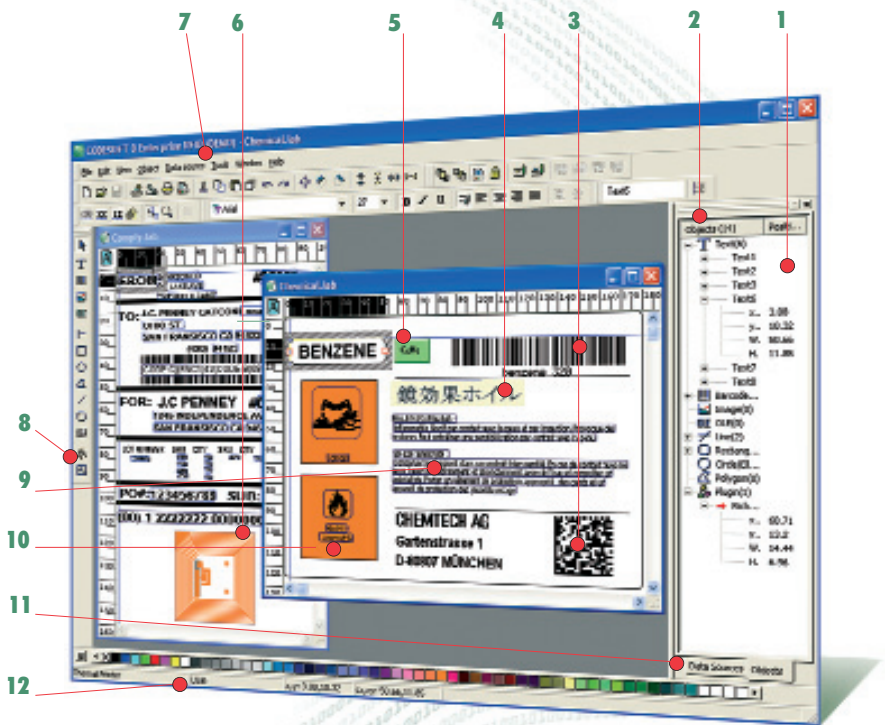

## The Power of Enhanced Enterprise Features

CODESOFT label design software gives you the power to design and print labels with ease and flexibility. Whether you need to print text, bar codes or graphic images, fixed or from databases, you now have an enhanced level of connection, administration security, and programming capability. It supports TrueType fonts, bar codes from 41 standards, bi-dimensional codes from 9 symbologies and the ability to print to over 1000 thermal/thermal transfer printers, or any Windows® printer.

## Advanced Label Design

- **Multiple Document Interface (MDI)** displays several labels at the same time, giving you the ability to work on several files simultaneously and easily copy and paste objects between labels.
- **Document Browser**, which can be displayed or not, permits one tab to list the different objects incorporated into the labels and to easily access each one of them. On an alternate tab, the data sources allow you to control the link between the objects and the sources.
- **Lock/Unlock Objects** allows you to authorize or restrict access to certain functions or properties of an object.
- New** **Preview** feature allows you to view graphics and labels before opening the file or check the label before printing.
- New** **Advanced Text Capabilities** like Rich Text formatting, auto sizing, on-screen editing, multiple sources in a paragraph and more.
- **Compliance Label Samples** are templates that provide a guide for quick and easy label design.

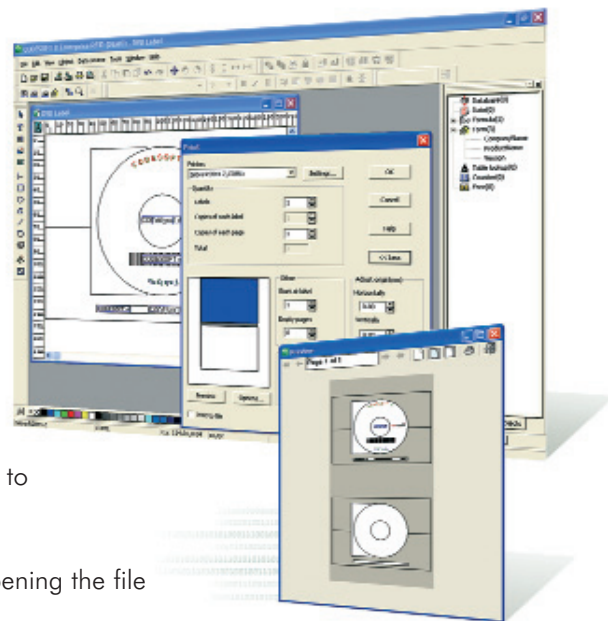

## Linear and 2D Bar Codes

- **UCC/EAN 128 Assistant** helps the user create UCC/EAN 128 bar codes in accordance with international standards.
- Support of all major **2D bar codes** including Data Matrix, Aztec, RSS, Code 16, QR Code, PDF 417 and MicroPDF 417, MaxiCode.
- Support of all major **linear bar codes** including Code 39, UPC/EAN standards, EAN 128, Code 93 and more.

## Database Connectivity/Data Processing

- **UNICODE** support makes the software fully compatible with UNICODE Databases and files.
- **Supports OLE DB** technology as well as ODBC and native ASCII files.
- New** **Multiple Data Connections** allow you to have multiple databases connected to a label.
- **Flexible Data Source Options** allow you to store values in files and share them among labels, accumulate values, store pre-defined lists and more.
- New** **Database Manager** offers a simplified and powerful interface that makes database connectivity and label printing through a database easy.

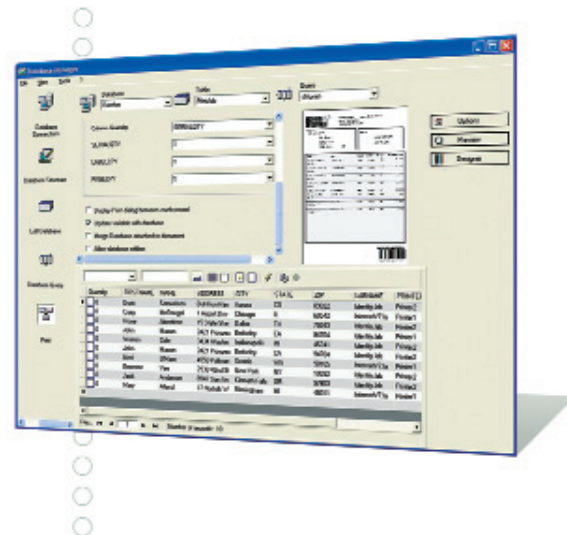



# TEKLYNX® CODESOFT®

## The TEKLYNX® Global Advantage.

Available in 22 languages and supported worldwide, CODESOFT 8 label design software is from TEKLYNX, the world's largest automatic identification and data collection software (AIDC) publisher with truly global sales and support.

**NEW**

**Pro**

The new Pro version replaces Premier with design features, database connectivity and lite ActiveX Basic. Licensing is limited to three thermal printers at one time and any Windows printer driver.

**Enterprise**

Our high-end version with all the features and powerful software integration capabilities plus add-ons. Licensing based on an unlimited number of printers. Available in single user, RunTime (Print Only) and Network version.

FEATURES	P	E
<b>General</b>		
Print-only version		•
Network version		•
UNICODE*	•	•
Import from FTP		•
Printer code converter*	•	•
Multi-level undo	40	40
Auto Save document	•	•
Password (one level)	•	•
Lock/Unlock objects		•
Preview graphics/labels	•	•
Command line options		•
Export label as a graphic		•
<b>NEW</b> RF Tag management		•
TCP/IP	•	•
Hidden (unprintable) objects	•	•
Color graphic reduction	•	•
Graphic bar codes	All	All
Native printer bar codes	•	•
Circular bar codes		•
<b>NEW</b> TextArt	•	•
<b>NEW</b> RTF		•
<b>NEW</b> Listfield		•
Object positioning	•	•
OLE object	•	•
Fit to frame option		•
Words hyphenation option		•
Full justify	•	•
Multilingual support	•	•

Microsoft® Windows® platforms supported:  
Windows 2000, Windows XP or Windows 2003  
Server in Workstation, Network or Terminal server configurations.

The new CODESOFT range uses a "Software Activation" process for license authenticity.

FEATURES	P	E
<b>Tools</b>		
User Manager		•
Job Modifier	•	•
Printing Logfile		•
UCC/EAN 128 wizard, MaxiCode wizard	•	•
Fonts downloader	•	•
COMet	•	•
HTML Forms generator		•
<b>NEW</b> Form Viewer		•
<b>Add-ons</b>		
Command File Interpreter (CFI)	•	•
POF Configuration Manager		•
<b>NEW</b> Form Designer		•
<b>Programmability</b>		
<b>NEW</b> ActiveX Basic	•	•
ActiveX version 2/ActiveX version 1		•
UFO read	•	•
<b>Database Management</b>		
Database Manager - Standard options	•	•
Database Manager - Batch printing options	•	•
ASCII database/ODBC/OLE DB	•	•
Multiple tables		•
Filters on tables	•	•
SQL mode		•
Create/edit/query	•	•
Save query		•
Grid view/print	•	•
<b>DataSource Management</b>		
Flexible date stamping	•	•
Flexible time stamping	•	•
Propose values/PickList	•	•
Variable graphic image	•	•
Shared variables	•	•
Value from a file	•	•
Output mask	•	•
Counting bases	Dec/Alph	All
Linked counters		•
Accumulate value	•	•
Add an offset to a date	•	•
<b>Form Management</b>		
Customizable	•	•
Set input format	•	•
Minimum input length	•	•
Automatic prompt	•	•

United States 1-414-535-6200    Canada 1-905-771-4104    France 33-562-601-080    Germany 49-6103-30026-0    Singapore 65-6477-7293    China 86-21-6100-6588    Japan 81-45-461-3603

Copyright 2005 Braton Groupe sarl. All rights reserved. Printed in the USA 11/05. TEKLYNX and CODESOFT are registered trademarks of Braton Groupe sarl or its affiliated companies. All other brands and product names are trademarks and/or copyrights of their respective owners. (Y463532)